



GT 46/37/113

**ROAD TRAFFIC REGULATION ACT 1984 - SECTIONS 64 AND 65
AUTHORISATION OF TRAFFIC SIGNS AND SPECIAL DIRECTIONS**

The Secretary of State for Transport, in exercise of her powers under Sections 64 and 65 of the Road Traffic Regulation Act 1984, and of all other powers enabling her in that behalf, for the purpose of assisting in the free flow of vehicular traffic at the junction of Clapham Common Southside, The Pavement and Long Road, for which Transport for London is the traffic authority, hereby:-

1. authorises the placing at or within the vicinity of the site shown on the attached plan GT46/37/113(Pt3)-14 of a traffic sign consisting of a road marking A (hereinafter referred to as "the authorised marking A") conforming as to size, colour and character with that shown in diagram 1043 in Schedule 6 to the Traffic Signs Regulations 2002 (Part I of SI 2002/3113, "the 2002 Regulations"), save that the overall shape of the authorised marking shall be as shown on the said plan; and
2. authorises the placing at or within the vicinity of the site shown on the said plan of a traffic sign consisting of a road marking B (hereinafter referred to as "the authorised marking B") conforming as to size, colour and character with that shown in diagram 1043 in Schedule 6 to the 2002 Regulations, save that the overall shape of the authorised marking shall be as shown on the said plan; and



GT46/37/113

3. directs, without prejudice to any statutory provision to the like effect, that it is a condition of this authorisation that the placing of the authorised markings A and B at or near the said sites shall continue to have effect only until such day as may be appointed by one month's notice given by the Secretary of State in writing to the traffic authority for the removal or alteration of the authorised marking and on that day the said authorisation shall, without prejudice to the giving of any further authorisation or direction, cease to have effect.

The provisions of Regulations 12 and 31 of the 2002 Regulations shall apply to the authorised markings A and B in the same manner as they apply to the marking shown in the said diagram 1043.

Dated 19 March2008

Signed by authority of the Secretary of State

.....
A Grade 7 Official of the Department for Transport

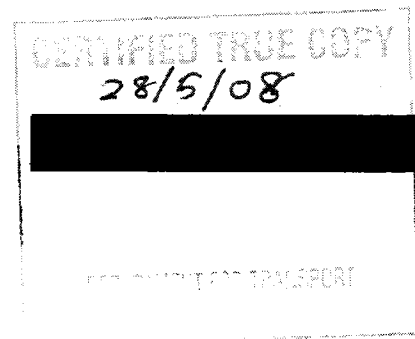

Department for Transport
 Date: 14/3/08
 No: S126/37/113/123-114

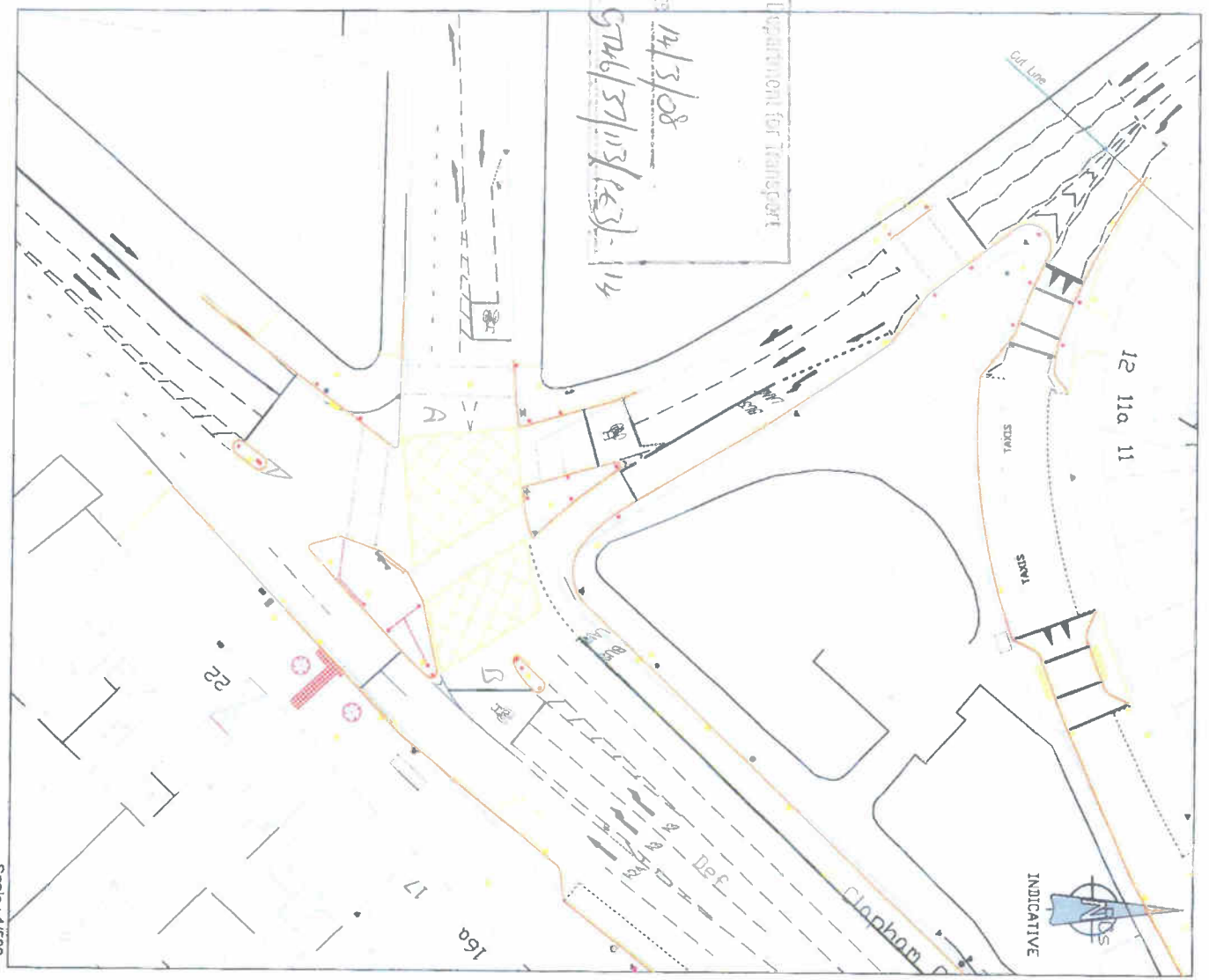

Scale: 1/500

PROPOSED DESIGN



YBJ Boundary line thickness: 200mm
 YBJ Hatch line thickness: 150mm
 YBJ Hatch Intersection Angle: 90°

PROPOSED DESIGN

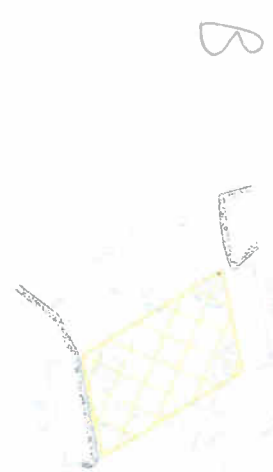

YBJ Boundary line thickness: 200mm
 YBJ Hatch line thickness: 150mm
 YBJ Hatch Intersection Angle: 90°

Scale: 1/400

Transport For London

scale	date	DRN	CHK	APP
AS_SHOWN	08/11/06	JB	VG	AD

CLAPHAM_COMMON_SOUTH_SIDE
 LONG_RD / THE_PAVEMENT

- ▲ TRAFFIC LIGHT SIGN MOUNTED ON POLE
- ▲ PROPOSED YBJ
- ▲ EXISTING YBJ



Traffic Enforcement
 Engineering S

No LAMB_826_PROPOSAL_01

This map is reproduced from Ordnance Survey material with the permission of Ordnance Survey on behalf of the Controller of the Copyright. Ordnance Survey is a registered trademark of Ordnance Survey Limited. All other trademarks are the property of their respective owners.